

EXHIBIT "A"

SHEET 1 OF 2

LOCATED IN THE SOUTHEAST QUARTER OF SECTION 12 AND THE SOUTHWEST QUARTER OF SECTION 7, TOWNSHIP 1 SOUTH, RANGE 69 WEST OF THE 6TH PRINCIPAL MERIDIAN, CITY OF LOUISVILLE, COUNTY OF BOULDER, STATE OF COLORADO

VACATION OF A FIVE FOOT (5') WIDE EASEMENT FOR DRAINAGE PURPOSES UPON, OVER AND ACROSS LOTS 2 AND 3, BLOCK 1, AS SHOWN ON THE PLAT OF A REPLAT OF THE ENCLAVE AS DESCRIBED IN THE RECORDS OF BOULDER COUNTY AT REC. NO. 00898171, DATED JANUARY 14, 1988 BEING A PORTION OF THE SOUTHEAST QUARTER OF SECTION 12 AND THE SOUTHWEST QUARTER OF SECTION 7, TOWNSHIP 1 SOUTH, RANGE 70 WEST OF THE 6TH P.M., CITY OF LOUISVILLE, COUNTY OF BOULDER, STATE OF COLORADO, LYING TWO AND ONE HALF FEET (2.5') ON BOTH SIDES OF THE FOLLOWING DESCRIBED CENTERLINE:

THE COMMON LINE OF LOTS 2 & 3, AS DESCRIBED ON SAID PLAT.

SAID SIDELINES BEING SHORTENED AND LENGTHENED SO AS TO PREVENT GAPS OR OVERLAPS WITH THE PERIMETER BOUNDARY LINES OF SAID LOTS.

THE TOTAL AREA OF VACATED EASEMENT CONTAINS 1,057 SQUARE FEET, MORE OR LESS.

I, JAMES Z. GOWAN, A LAND SURVEYOR LICENSED IN THE STATE OF COLORADO, DO HEREBY STATE FOR AND ON BEHALF OF FLATIRONS, INC., THAT THIS PARCEL DESCRIPTION AND ATTACHED EXHIBIT, BEING MADE A PART THEREOF, WERE PREPARED BY ME OR UNDER MY RESPONSIBLE CHARGE, ARE ACCURATE TO THE BEST OF MY KNOWLEDGE, INFORMATION AND BELIEF, ARE IN ACCORDANCE WITH APPLICABLE STANDARDS OF PRACTICE AND ARE NOT A GUARANTY OR WARRANTY, EITHER EXPRESSED OR IMPLIED. SAID PARCEL DESCRIPTION AND EXHIBIT WERE PREPARED AT THE REQUEST OF THE CLIENT AND ARE NOT INTENDED TO REPRESENT A MONUMENTED LAND SURVEY OR SUBDIVIDE LAND IN VIOLATION OF STATE STATUTE.

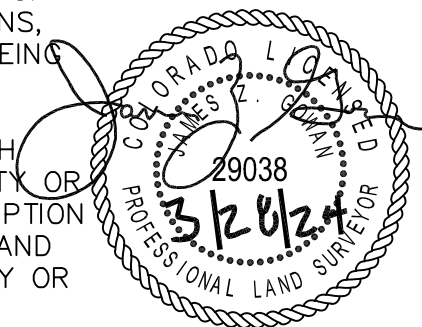

JAMES Z. GOWAN
COLORADO P.L.S. #29038
VICE PRESIDENT, FLATIRONS, INC.

JOB NUMBER: 24-80548
DRAWN BY: W. BECKETT
DATE: MARCH 28, 2024

THIS IS NOT A "LAND SURVEY PLAT" OR "IMPROVEMENT SURVEY PLAT" AND THIS EXHIBIT IS NOT INTENDED FOR PURPOSES OF TRANSFER OF TITLE OR SUBDIVISIONS OF LAND. RECORD INFORMATION SHOWN HEREON IS BASED ON INFORMATION PROVIDED BY CLIENT.



Flatirons, Inc.
Land Surveying Services

3825 IRIS AVE,
SUITE 395
BOULDER, CO 80301
(303) 443-7001

www.FlatironsInc.com

