

Your City of Louisville Residential Utility Bill

A quick guide to understanding monthly charges

The 'Billing Period' is **not** the period when water was used or trash was collected. Check the 'Previous' and 'Current' date columns for the period of water use. Trash is billed a month in arrears of the start of the billing period.

The address where water was used and trash was collected.

The period in which you receive your current bill.



City of Louisville
749 MAIN ST
LOUISVILLE CO 80027-1829

FOR BILLING INFORMATION
CALL: (303)335-4501

CYCLE 3 0X0X 00000000

Account #	Service Address	Billing Period			Bill Date	Due Date	TOTAL DUE	
00000	123 Example Street	09/01/19 to 09/30/19			09/28/2019	10/27/2019	\$ 307.94	
Service Code & Description	Date	Previous Reading	Date	Current Reading	Mult	Usage	Year Ago	Charge
LAST PAYMENT 09/20/19							135.15	
HW HAZARDOUS WASTE								0.55
SM SEWER MONTHLY BILLING CHARGE								2.77
SR SEWER MONTHLY READINESS TO SERVE								6.57
ST Storm Water - Res								5.58
SW AVG USE 3								14.46
TR Trash Service								26.06
WT Inside Residential	08/02	836	09/03	867	KGAL	31	16	251.95
Usage cost on 5 x	0.000000	=		0.00				
Usage cost on 15 x	5.470000	=		82.05				
Usage cost on 10 x	13.620000	=		136.20				
Usage cost on 1 x	14.710000	=		14.71				
Base Fee:	18.99							

See next page for calculation of water charges.

CURRENT CHARGES 307.94
TOTAL AMOUNT DUE 307.94

Fees

The City Council adopts a fee schedule annually, which typically comes into effect with the June bill.

HW Hazardous Waste – Flat monthly fee for each residence.

SM Sewer Monthly Billing Charge – Flat monthly fee for each residence.

SR Sewer Monthly Readiness To Serve – Flat monthly fee for each residence.

ST Storm Water - Res – Flat monthly fee for single family residences. Rates may vary for multi-family accounts.

SW Avg Use – Sewer Winter Average Use is a monthly fee determined by multiplying a flat fee by the average winter water use (December through February).

TR Trash Service – Flat monthly fee determined by size of trash cart. Compost and recycling are included in this charge. You may upgrade your compost and recycling cart size for no additional charge. The Trash Service is billed one month in arrears.

WT inside residential – Monthly fee that varies depending on use between meter readings (see next page). 'Inside' refers to being inside the Louisville city limits.

Calculating water use

The charges for water are based on use (inside and outside). The City takes two meter readings per cycle to calculate your water use and charges.

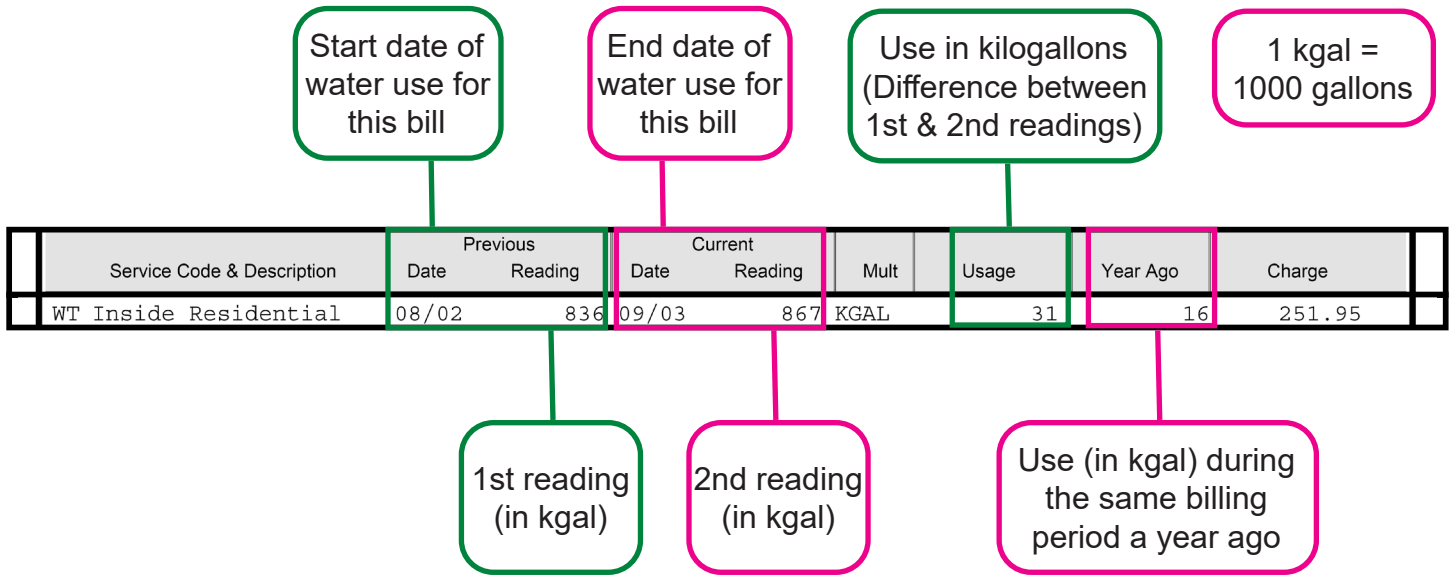

Calculating water use charges

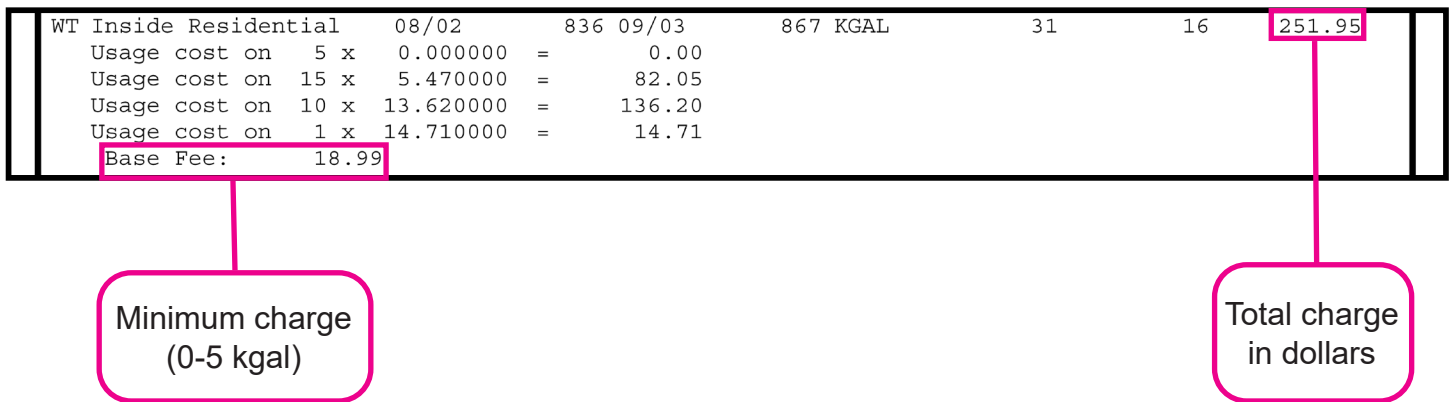
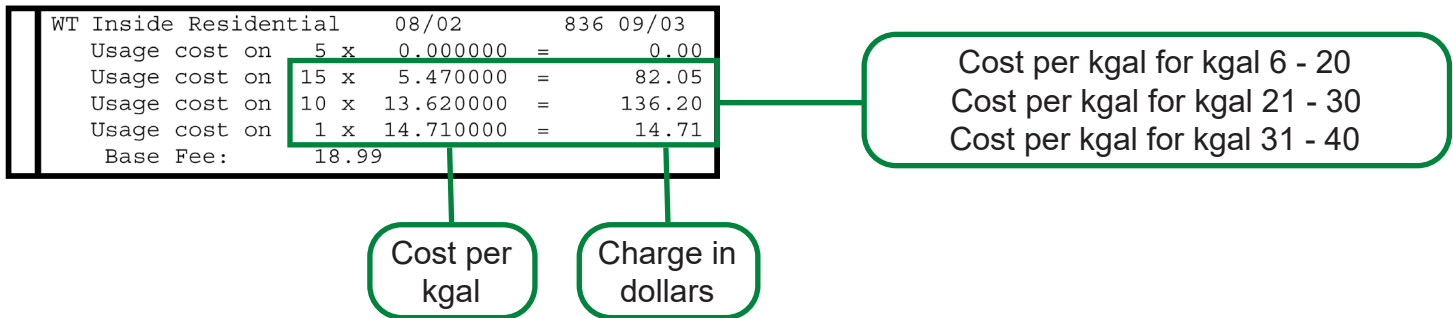

If you have any questions about your bill, please contact the City of Louisville's Finance Team by email customerservice@LouisvilleCO.gov or phone (303) 335-4501.

To change your trash, compost, or recycling cart size, please contact Republic Customer Service on (303) 286-5400 (Monday-Friday 8 am – 5 pm) or visit LouisvilleCO.gov/Republic and complete the website contact form.